

R23

MOTOR YACHT

MONCADA 1963

2027

KEY FEATURES

1 Massive refit in 2023-2024

2 Luxury living spaces

3 60 sqm sundeck ideal for hosting events

4 Fresh and contemporary new yacht interior

5 Huge VIP cabin that can almost be considered as a second master

Luxury MY R23 is a fantastic 47 meters AMTEC motor yacht built in 2002. She had an extensive radical refit in 2016 maximizing and improving her in every way from the guest space inside and out, to a new deck and lounge with attention to countless features and improvements.

Open up to the beautiful contemporary interior design by Salvagni Architetti. Exclusive details and artwork along with designer fabrics and furnishings fill her spacious modern rooms.

Do you want to host an event? She can hold up to 100 guests at the quay. She has 6 cabins for 12 guests for family or friends and the possibilities are many.

She is the ideal yacht to discover the Balearic Islands as she holds the Spanish charter license. The salon has immense windows and mirrors looking out into the deep blue of the sea and by night it transforms into a TV lounge that James Bond would envy.

1963

R23

MOTOR YACHT

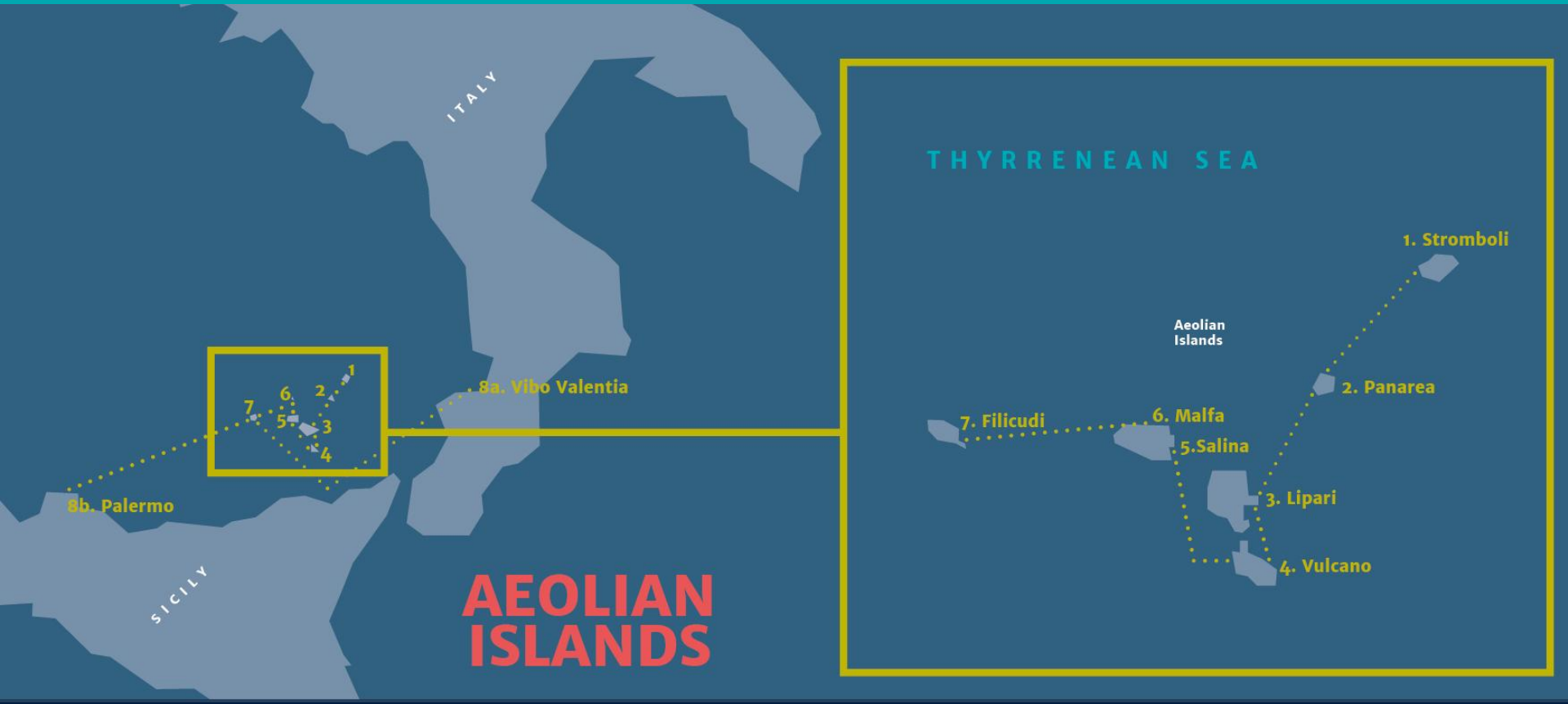

1963

R23

MOTOR YACHT

Suggested Itinerary for the Season

SPECIFICATIONS
Crew: 11
Build: amtec/ROSSINAVI
Flag: Italian
Hull construction: Steel
Hull configuration: Displacement

EQUIPMENT
Engines: caterpillar 2200hp
Cruising speed: 12 knots
Fuel consumption: 450 Litres/Hr

SUPPLIES

- Tender Cab 220cv
- Tender Limosine Whitmarsh da 260cv
- 1 Jet Ski – Sea Doo – 66 JD Spark
- 1 Jef Sik – Sea Doo – 66 KB Spark
- 2 Seabob – Model F5
- Complete Snorkelling Equipment Water Ski Equipment
- Wakeboard
- 2 SUP (Stand Up Paddle Board)
- 2 Canoes
- 1 Floating Island – Inflatable mattresses 1 Towable inflatable Donut
- TechnoGym Equipment (TechnoGym Run 500, TechnoGym Cycle DCCA3BO)

CHARTER RATES
High season
220.000€/week + all
Low season
195.000€/week + all

ACCOMMODATION
10 Sleeping Guests
12+ Cruising Guests

Number of cabins: 6

Cabin configuration:
1 Master
1 VIP
2 Double
2 Twin



1963

R23

MOTOR YACHT

Built: 2002
Refitted: 2023-24



1963

R23

MOTOR YACHT

Entrance



1963

R23

MOTOR YACHT

Main Deck



1963

R23

MOTOR YACHT

Sun Deck Table



1963

R23

MOTOR YACHT

Relax Corner



1963

R23

MOTOR YACHT

Jacuzzi



1963

R23

MOTOR YACHT

Main Deck Saloon



1963

R23

MOTOR YACHT

Owner Cabin



1963

R23

MOTOR YACHT

Owner Cabin



1963

R23

MOTOR YACHT

Owner Cabin
EnSuite



1963

R23

MOTOR YACHT

VIP Cabin



1963

R23

MOTOR YACHT

VIP Cabin EnSuite



1963

R23

MOTOR YACHT

Twin Cabin



1963

R23

MOTOR YACHT

Twin Cabin EnSuite



1963

R23

MOTOR YACHT

Sun Deck



1963

R23

MOTOR YACHT

Exterior



1963

R23

MOTOR YACHT

Exterior



1963

R23

MOTOR YACHT

Sun Deck Bar


1963
R23
MOTOR YACHT
Starred Chef



1963

R23

MOTOR YACHT

Sailing with Toys



1963

R23

MOTOR YACHT

Aerial with Toys

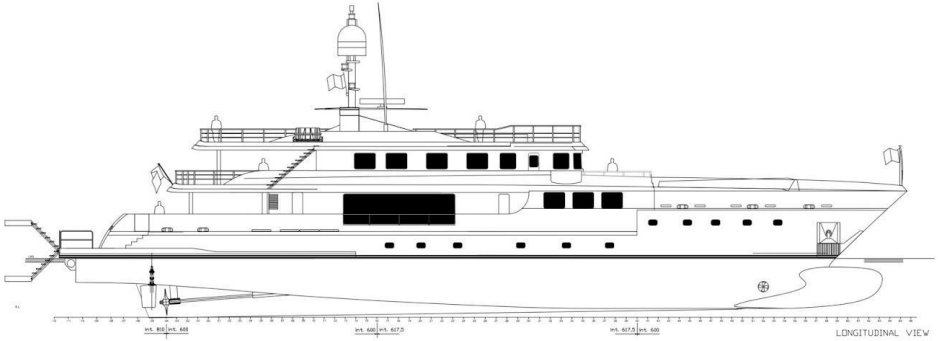

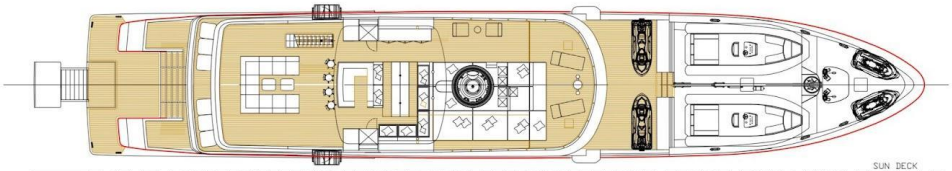

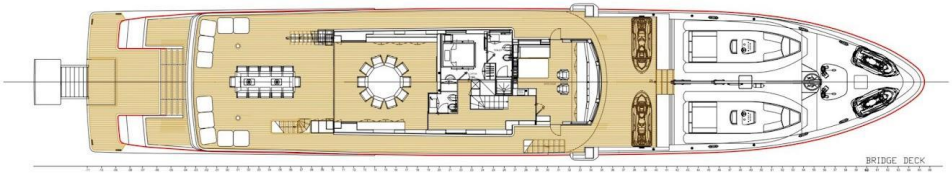

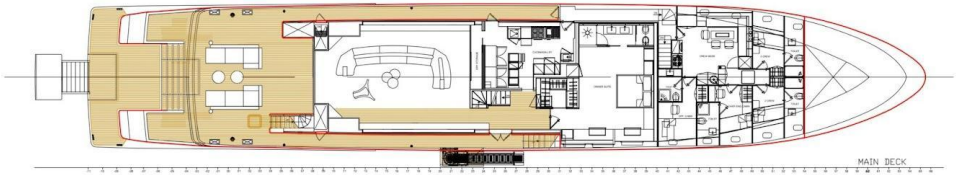



1963

R23

MOTOR YACHT

Yacht Layout

DISCLAIMER

This document is not contractual. All specifications are given in good faith and offered for informational purposes only.

The publisher and company do not warrant or assume any legal liability or responsibility for the accuracy, completeness, or usefulness of any information and/or images displayed. Yacht inventory, specifications and charter prices are subject to change without prior notice.

None of the text and/or images used in this brochure may be reproduced without written consent from the publisher.

MONCADA YACHTS

Avda Gabriel Roca 27 4° 2a
Spain, Palma de Mallorca, 07014
Tel: +34 971684055

charter@moncadayb.com

www.moncadayb.com

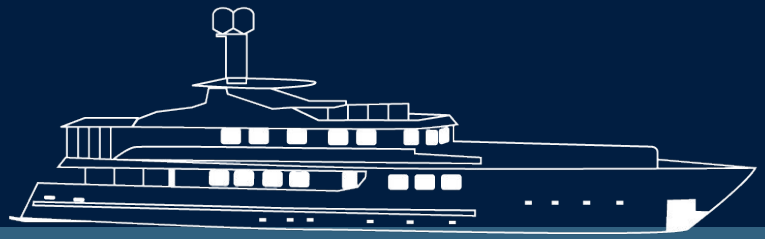

R23

MOTOR YACHT

MONCADA 1963