

# M MONCADA OCEAN SAPPHIRE



# OCEAN SAPPHIRE

**Length:** 41.00 metres (134' 6")

**Beam:** 8.40 metres (27' 7")

**Draft:** 2.4 metres (7' 10")

**Number of Guests:** 12

**Number of Crew:** 7

**Built:** 2010

**Refit:** 2017

**Builder:** Rodriguez Cantieri Navali

**Naval Architect:** Rodriquez Cantieri Navali

**Flag:** French

**Hull Construction:** Aluminium

**Hull Configuration:** Displacement

Air conditioning, Gym/exercise equipment, Stabilisers at anchor, Stabilisers underway, WiFi connection on board

---

OCEAN SAPPHIRE is a very nice modernlooking aluminum motor yacht. Boasting an extremely good looking & spacious interior filled with natural light, and spacious and well-designed decks, she is ideal for the Mediterranean and the Caribbean.

# KEY FEATURES

- 1** One of the three yachts of the Signature 40 series
- 2** Designed by the world-famous British designer Sir Norman Foster
- 3** Construction by Rodriquez Cantieri Navali
- 4** Modern innovative designs with an aluminum exterior
- 5** She accommodates up to 12 guests in 5 cabins, including one large master's stateroom on the forward main deck
- 6** Attractive & spacious interior filled with natural light
- 7** Master suite features two private balconies which benefit from spectacular forward-facing views
- 8** Able to host up to 100 guests for quayside events



# SPECIFICATIONS

## ACCOMMODATION

**Number of Guests:** 12

**Number of Cabins:** 5

**Cabin Configuration:** 3 Double, 2 Twin

**Bed Configuration:** 2 Pullman, 1 King, 2 Queen, 4 Single

## EQUIPMENT

**Engines:** Engines: 2x1044 Caterpillar C32 diesel;

Generators: 2x86 kW Caterpillar

Generator consumption : 14 L/h

**Cruising Speed:** 12 knots

**Fuel Consumption:** 240 Litres/Hr

## WATERSPORTS

**Tenders + Toys:** Tender & Toys:

- 1 x 5m BSC tender with outboard Yamaha Engine F70
- 2 rigid kayaks
- 2 inflatable paddleboards
- 2 rigid kneeboards
- 1 adult wakeboard
- 1 child's wakeboard
- 2 pairs of waterskis (one Child's)
- Snorkeling equipment (shorty, fins, masque)
- 1 Jetski Yamaha 1300 cm3



# LAYOUT

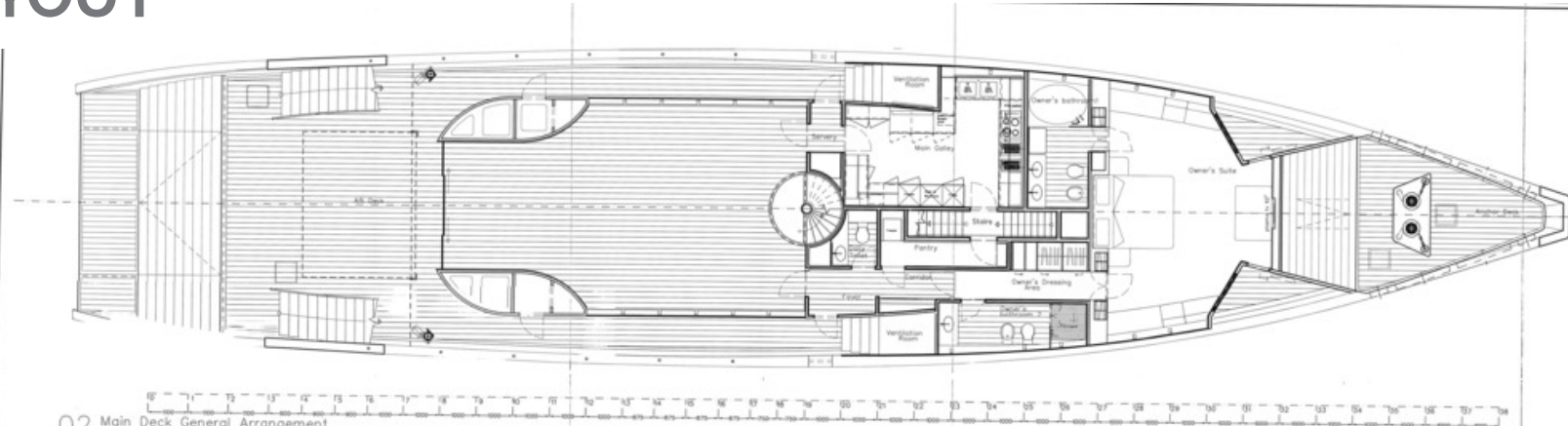

02 Main Deck General Arrangement

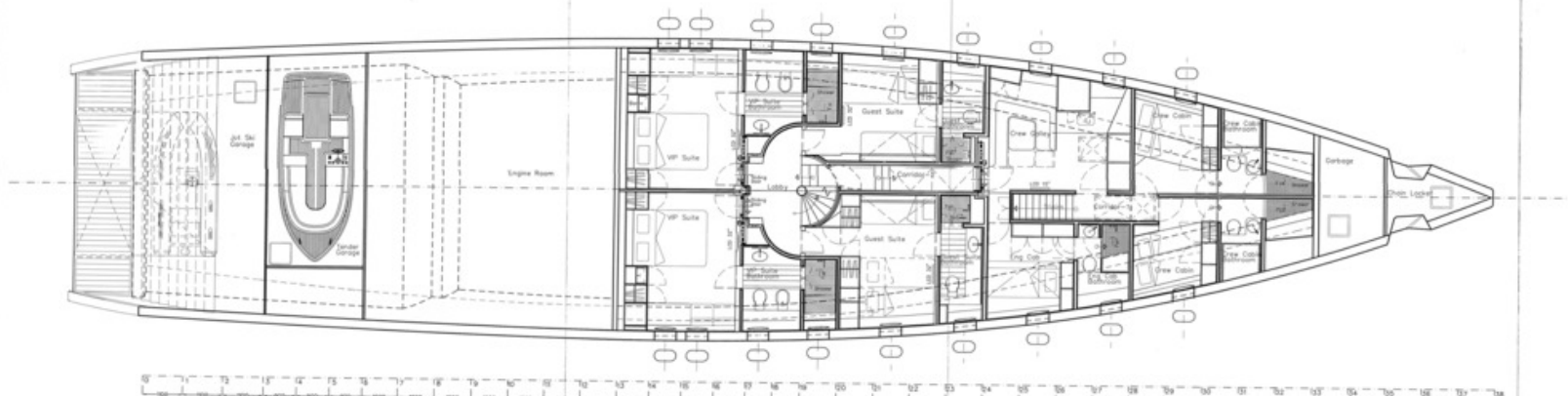

01 Lower Deck General Arrangement

**General Notes**

1. Do not scale drawings. Dimensions govern.
2. All dimensions are in millimetres unless noted otherwise.
3. All dimensions shall be verified on site before proceeding with the work.
4. Foster and Partners shall be notified in writing of any discrepancies.

**Specific Notes**

Rev.	Date	Reason For Issue
26	23.10.08	General update
25	20.09.07	Add MD Pantry
24	11.09.07	Schiffen release
23	27.07.07	Crew Area Partitions
22	16.05.07	Watertight doors frame 17-24, galley, main stairs trunk, foyer, pantry, 50 safe back-show in UD-aisles
21	10.04.07	Upgrade with Foster notes from rev.20
20	02.02.07	Upgrade with Foster notes from rev.19
19	15.12.06	Upgrade with structural drawings
18	06.11.06	Revised common station
17	02.11.06	Garbage room
16	30.10.06	Forward mooring cleats
15	29.10.06	Crew corridor steps & door LD
14	28.10.06	Windows pilars MD/UD
13	17.10.06	Whodhouse ceiling canvas UD
12	26.10.06	All retractables canvas MD/UD
11	25.10.06	Watertight sliding doors LD
10	24.10.06	Fuel storage step -door MD
09	22.10.06	Anticollision W.T.B LD
08	20.10.06	Revised crew/guest area doors
07	15.10.06	Life rafta sun deck
06	10.10.06	Hatches & portholes
05	04.08.06	Contract issue
04	19.05.06	Revised GA -Changes as bubbled
03	28.04.06	Contract issue
02	26.04.06	GA Revised -Changes as bubbled
01	21.04.06	GA Revised -Changes as bubbled
00	07.04.06	For Information

**Foster and Partners**  
 architects and designers  
 Riverside Three  
 22 Heater Road  
 London SW11 4AN  
 Telephone 020 7738 0455  
 Fax 020 7738 1107 and 1108

Client  
**YACHTPLUS**

RODRIGUEZ CANTER HAVILLI Spa  
 Via Salaria, 1000 Km. 100 - Roma - Italia  
 Tel. +39 06 49000000 - Fax +39 06 49000001

Project	YACHTPLUS	Revision	
Scale	Plan General (S&A)	Date	
Author	Plan deck & Lower deck	Drawn	

# M 1963 N C A D A

Moncada Yachts  
Passeig Sagrera 3 1ºB  
Spain, Palma de Mallorca, 07012  
Tel: +34 971684055  
charter@moncadayb.com  
www.moncadayb.com/

## Disclaimer

This document is not contractual. All specifications are given in good faith and offered for informational purposes only. The publisher and company do not warrant or assume any legal liability or responsibility for the accuracy, completeness, or usefulness of any information and/or images displayed. Yacht inventory, specifications and charter prices are subject to change without prior notice. None of the text and/or images used in this brochure may be reproduced without written consent from the publisher.